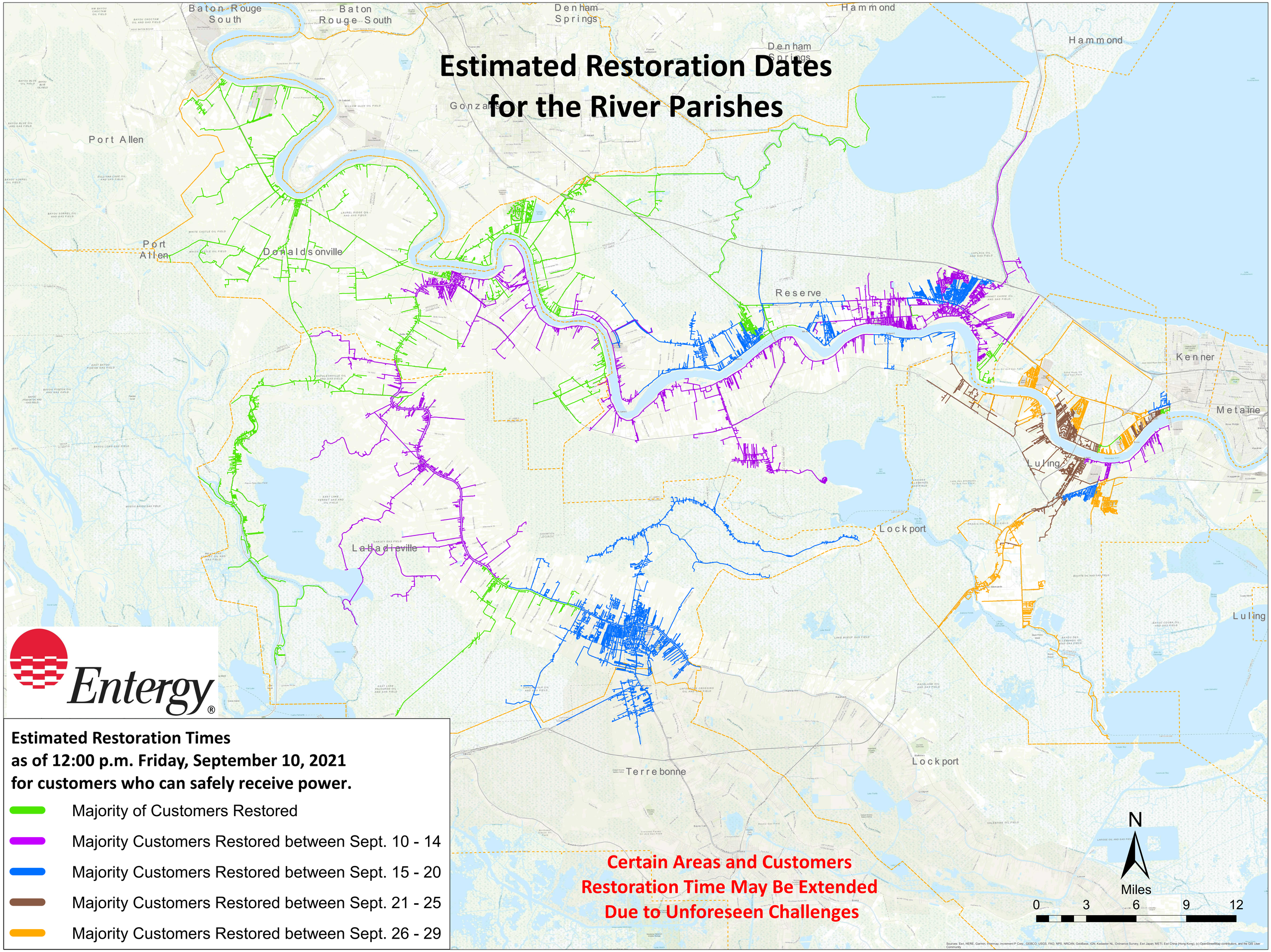Estimated Restoration Dates for the River Parishes