# Estimated Restoration Times for the Greater New Orleans Area

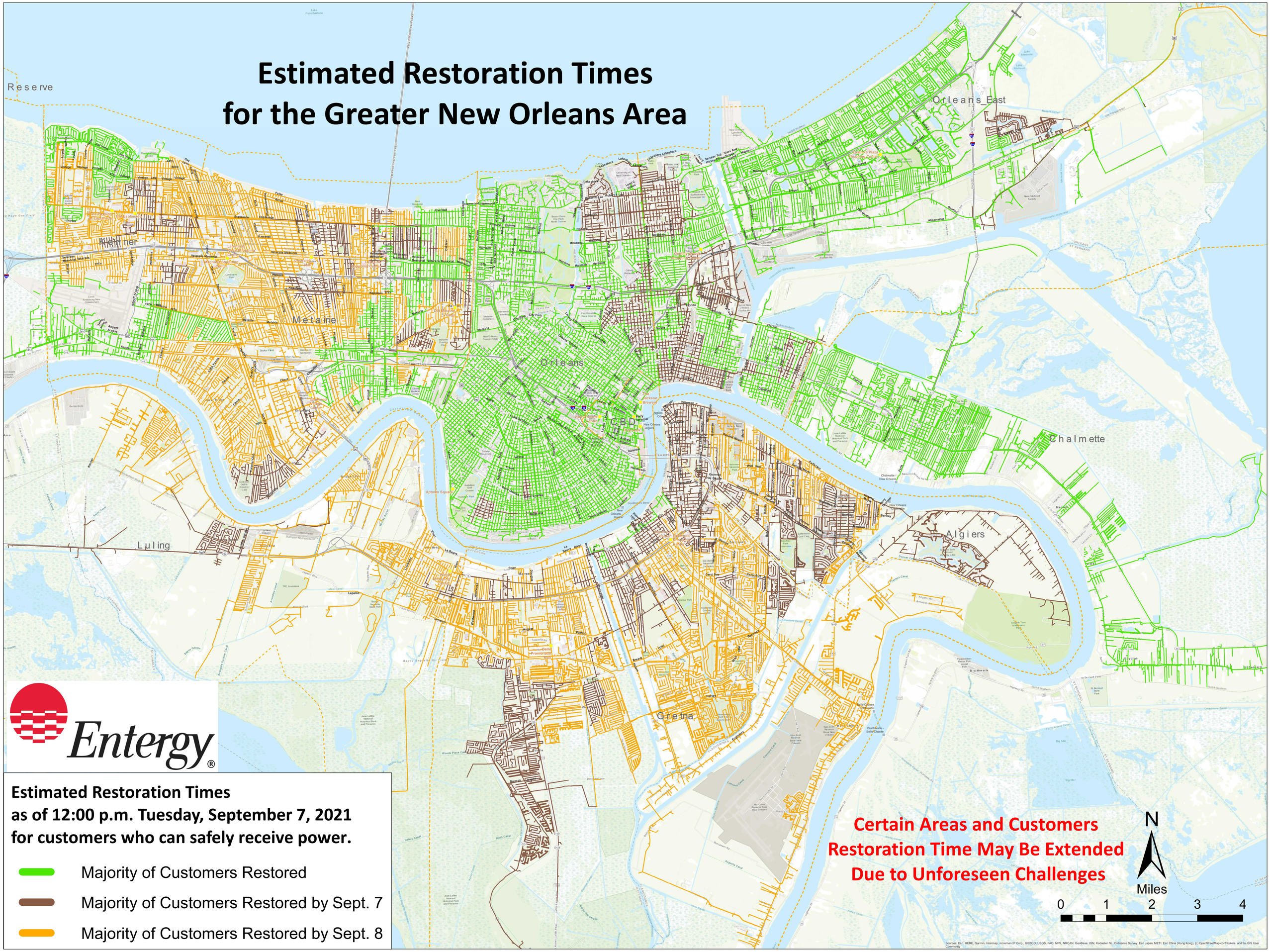

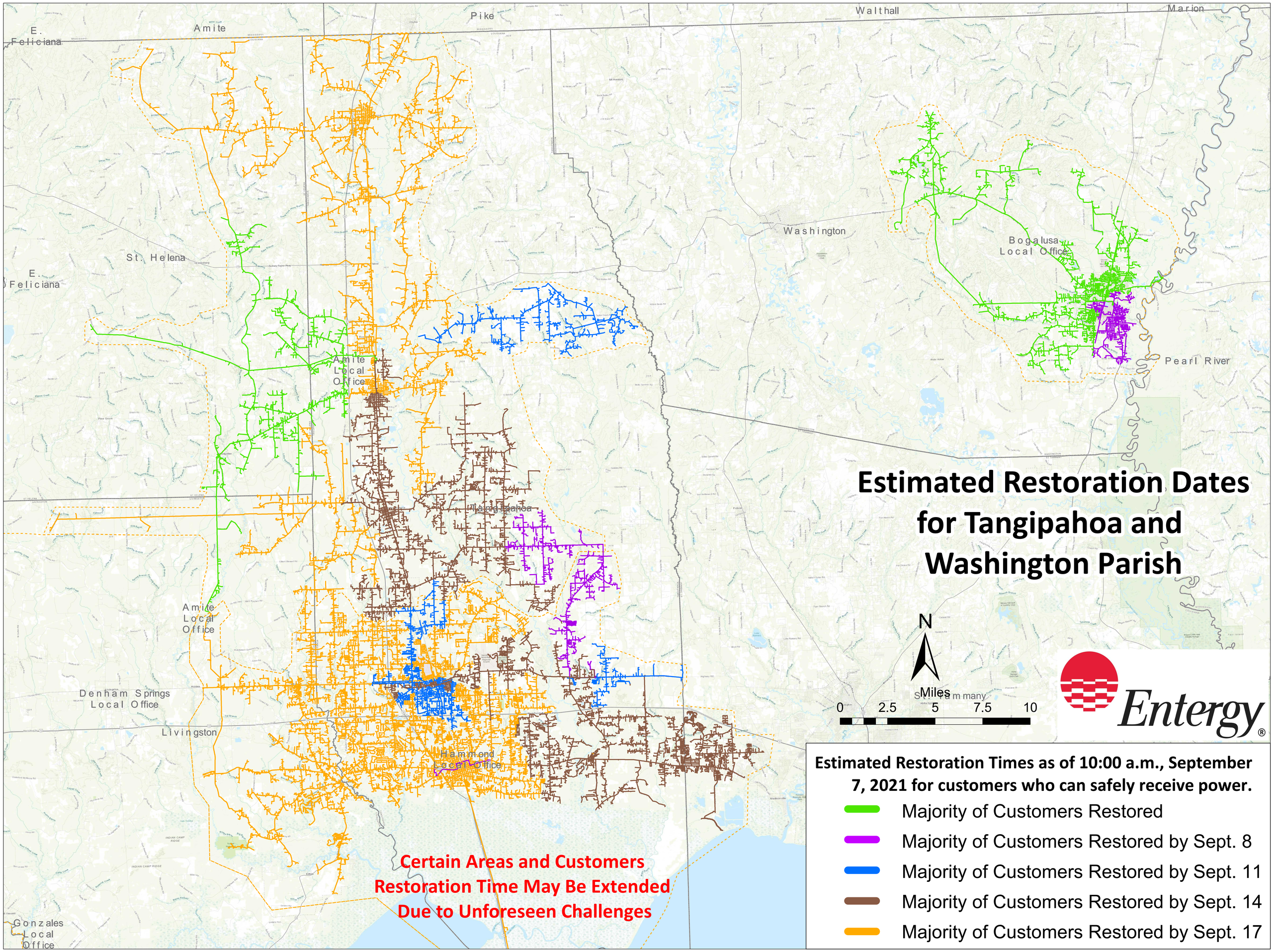
Estimated Restoration Dates for Tangipahoa and Washington Parish
Estimated Restoration Times as of 10:00 a.m., September 7, 2021 for customers who can safely receive power.
Majority of Customers Restored
Majority of Customers Restored by Sept. 8
Majority of Customers Restored by Sept. 11
Majority of Customers Restored by Sept. 14
Majority of Customers Restored by Sept. 17
Certain Areas and Customers Restoration Time May Be Extended Due to Unforeseen Challenges
N
Miles
0
2.5
5
7.5
10
Entergy
E. Feliciana
Amite
Pike
Walthall
Marion
St. Helena
Washington
Bogalusa Local Office
Pearl River
Amite Local Office
Tangipahoa
Denham Springs Local Office
Livingston
Hammond Local Office
Gonzales Local Office